

Clinical Image

Open Access, Volume 5

Laryngeal fracture after sneezing

Cilgia Dür^{1,2}; Yves Jaquet^{1,3#}; Roland Giger^{1**}

¹Department of Otorhinolaryngology, Head and Neck Surgery, Inselspital, Bern University Hospital, University of Bern, Bern, Switzerland.

²ENT/ORL, Head and Neck Surgery, Hospital Center Biel, Biel, Switzerland.

³Clinics of Otorhinolaryngology, Head and Neck Surgery, Neuchatel - Pourtalès Hospital, Neuchatel, Switzerland.

#These authors contributed equally to this work and share last authorship.

*Corresponding Author: Roland Giger

Department of Otorhinolaryngology, Head and Neck Surgery, Inselspital, Bern University Hospital, University of Bern, Bern, Switzerland.

Email: roland.giger@insel.ch

Received: Aug 20, 2024

Accepted: Sep 10, 2024

Published: Sep 17, 2024

Archived: www.jcimcr.org

Copyright: © Giger R (2024).

DOI: www.doi.org/10.52768/2766-7820/3255

Description

A healthy 61-year-old man sought emergency care after experiencing neck swelling (Figure 1), throat discomfort, and hoarseness, which developed gradually over two days following a forceful and blocked sneeze. He reported a painful sensation of rupture in his anterior neck. Neck palpation revealed subcutaneous emphysema and clicking sounds over the larynx. Flexible laryngoscopy showed left vocal fold hematoma. CT scan demonstrated a displaced vertical thyroid cartilage fracture (Figure 2), soft tissue emphysema (Figure 2), and pneumomediastinum. Direct laryngoscopy revealed no mucosal defect. An anterior neck approach was performed to repair the midline thyroid cartilage fracture (Figures 3 and 4). The patient rapidly experienced relief from pain. A two-week follow-up showed complete resolution of signs and symptoms. Closed-airway sneezing transmitting high Valsalva pressure is a dangerous manoeuvre and should be avoided, as it may lead to various other intrinsic traumas such as pneumothorax, orbital blow-out frac-

ture, diffuse pneumocephalus, cerebrospinal fluid leak, round window fistula and sensorineural hearing loss, myocardial infarction and aortic dissection.

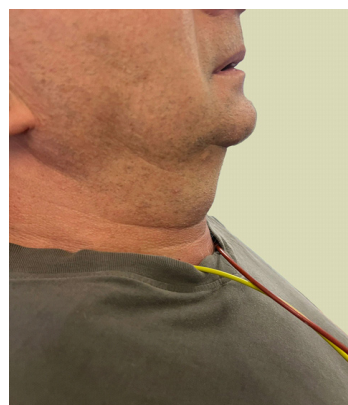

Figure 1: Clinical image of anterior neck swelling.

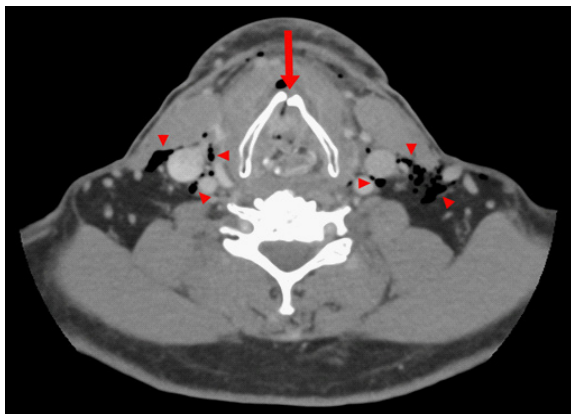

Figure 2: Neck CT scan showing displaced thyroid cartilage fracture (arrow) and soft tissue emphysema (arrowheads).

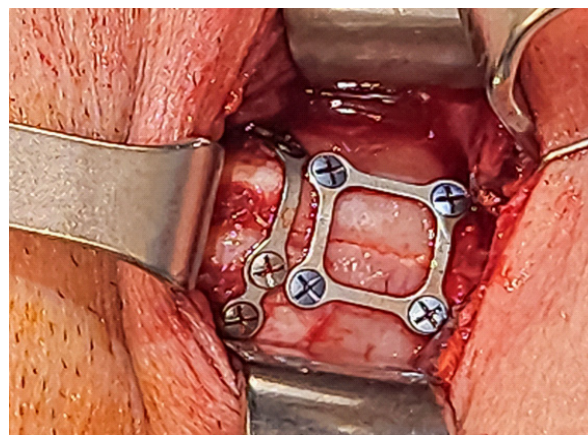

Figure 4: Intraoperative image showing thyroid cartilage fracture after reduction and fixation with two plates.

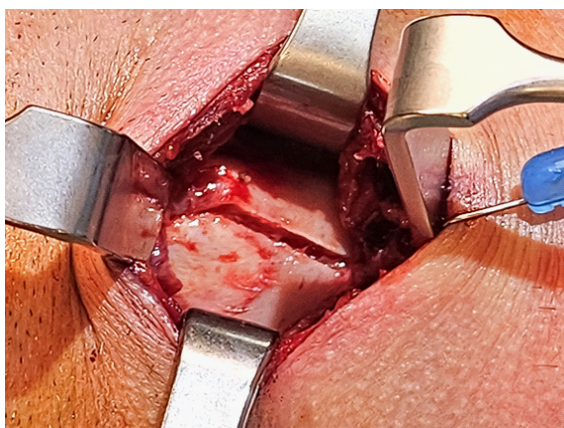

Figure 3: Intraoperative image showing the vertical fracture line of the thyroid cartilage.